STAR CINEMAS

MOUNT ISA

Movie Title	Thurs 12th	Fri 13th	Sat 14th	Sun 15th	Mon 16th	Tues 17th	Wed 18th
Reminders of Him M 125mins	7:00pm	EVENT	3:00pm 7:15pm	1:45pm 3:55pm		10:00am 7:00pm	
GOAT PG 110mins	7:15pm	7:15pm	1:15pm 5:20pm	11:45am		10:00am	
Cold Storage **ID** MA15+ 110mins	7:15pm	7:15pm	1:00pm 5:15pm	11:45am 4:00pm		7:15pm	
How to Make a Killing M 115mins	NO SHOW	NO SHOW	3:15pm 7:20pm	1:45pm		10:00am	
Midwinter Break M 105mins	NO SHOW	NO SHOW	3:00pm	11:45am		NO SHOW	
The Bride! **ID** MA15+ 135mins	NO SHOW	NO SHOW	5:00pm	3:45pm		NO SHOW	
Scream 7 **ID** MA15+ 110mins	NO SHOW	NO SHOW	7:25pm	1:40pm		7:15pm	
Solo Mio **LW, $** PG 105mins	NO SHOW	NO SHOW	1:00pm	NO SHOW		NO SHOW	

Reference Codes

- **LW** Last Week
- **OWO** One Week Only
- **SS** Special Showing
- **ID** Photo ID Required
- **PP** Parental Permission for Under 13
- **$** $10 Movie of the Week

For more information, visit: www.cinemaisa.com.au

STAR CINEMAS

MOUNT ISA

How to Make a Killing

Disowned at birth by his obscenely wealthy family, blue-collar Becket Redfellow (Glen Powell) will stop at nothing to reclaim his inheritance, no matter how many relatives stand in his way.

Midwinter Break

MIDWINTER BREAK is a compelling story about lost faith, commitment, and the enduring power of love, as a longtime couple takes a life-changing trip to Amsterdam.

GOAT

The story follows Will, a small goat with big dreams who gets a once-in-a-lifetime shot to join the pros and play roarball – a high-intensity, co-ed, full-contact sport dominated by the fastest, fiercest animals in the world.

Scream 7

When a new Ghostface killer emerges in the quiet town where Sidney Prescott (Neve Campbell) has built a new life, her darkest fears are realized as her daughter (Isabel May) becomes the next target. Determined to protect her family, Sidney must face the horrors of her past to put an end to the bloodshed once and for all.

Solo Mio

After being left at the altar in Rome, a man decides to go on his honeymoon alone.
After being left at the altar in Rome, a man decides to go on his honeymoon alone.

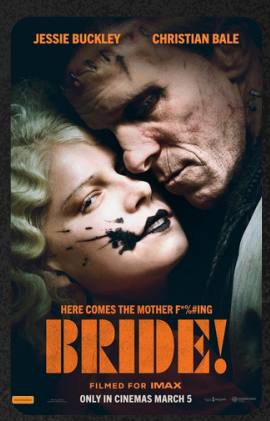

The Bride!

A lonely Frankenstein (Bale) travels to 1930s Chicago to ask groundbreaking scientist Dr. Euphronious (five-time Oscar nominee Annette Bening) to create a companion for him. The two revive a murdered young woman and The Bride (Buckley) is born. What ensues is beyond what either of them imagined: Murder! Possession!

Reminders of Him

After prison, Kenna attempts to reconnect with her young daughter but faces resistance from everyone except a bar owner with ties to her child. As they grow closer, Kenna must confront her past mistakes to build a hopeful future.

Cold Storage

When a mutating, highly contagious fungus escapes a sealed facility, two young employees – joined by a grizzled bioterror operative – must survive the wildest night shift ever to save humanity from extinction.

For more information, visit: www.cinemaisa.com.au